

A B C D E

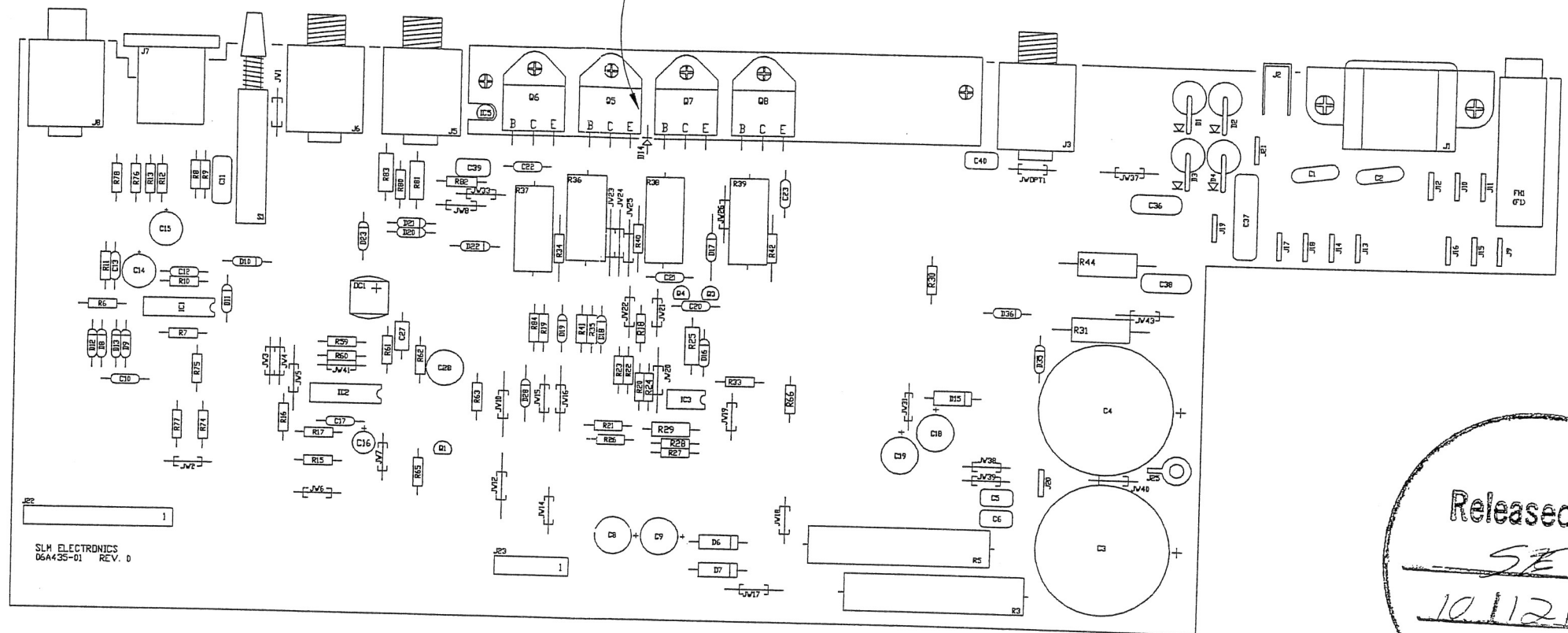
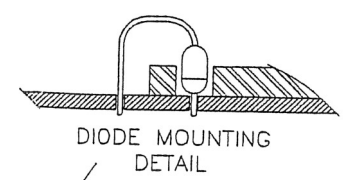

SLM ELECTRONICS
06A435-01 REV. D

Released By
SE
10/12/98

6				
5	5-6-98	RLB	<i>[Signature]</i>	CHANGED C16 TO RADIAL CAP PER ECO 980162
4	11/14/97	SWR		CHANGED VALUE OF R19, & R80 thru R83. PER ECO #970781.
3	10/10/97	MAG		CHG'D PARTS TO RADIAL INSERTED PARTS PER ECO 970592.
2	11/08/95	DMM		CHANGED 39-116-51 TO 39-116-01 PER E950348
1	07/06/95	MGA		ADD GOOP DRAWING AS PAGE 3
REV	DATE	BY	CHK'D	DESCRIPTION
SIGNATURES:		DATE:		 11880 BORMAN DR. ST. LOUIS, MISSOURI 63146
DRAWN: MGA		10/12/94		
CHK'D: GM		05/08/95		PROJECT NAME:
APP'D: GM		05/08/95		B-3 BASS AMP
ORIGINAL ISSUED: 05/08/95		DRAWING NAME:		POWER AMP PICTORIAL
PLOT DATE: 05/06/98		DRAWING NO. 07P435-01		REV. 5
PLOT TIME: 07:10:36		FILE NAME: 43501p5_		SCALE: 1:1 SHEET: 1 OF 3

A				B				C				D				E			
C1	10-332-01	.0033uF	UL	IC1	37-074-01	TLD74		R24	76-102-02	1.00K	1%	R85	NOT USED						
C2	10-332-01	.0033uF	UL	IC2	37-074-01	TLD74		R25	77-472-02	4.75K	1/2W	R86	NOT USED						
C3	12-478-52	4700uF	50V	IC3	37-532-01	NE5532		R26	76-102-02	1.00K	1%	R87	NOT USED						
C4	12-478-52	4700uF	50V	IC4	NOT USED			R27	76-103-01	10K		R88	NOT USED						
C5	10-104-03	.1uF	100V	IC5	37R350-01	LM-35		R28	76-124-01	120K		R89	NOT USED						
C6	10-104-03	.1uF	100V	J1	17-604-01	LINE-CORD		R29	77-472-02	4.75K	1/2W 1%	S1	88-303-02	QUAD SWITCH					
C7	NOT USED			J2	51-149-01	GNDLUG		R30	76-271-01	270									
C8	12R107-32	100uF	35V	J3	39-116-01	T/S	JACK	R31	78-102-02	1K	2W								
C9	12R107-32	100uF	35V	J4	NOT USED			R32	NOT USED										
C10	10A223-01	.022uF	50V	J5	39-116-01	T/S	JACK	R33	76-471-01	470									
C11	10-224-03	0.22	100V	J6	39-116-01	T/S	JACK	R34	76-221-01	220									
C12	10A560-21	56pf	200V	J7	39-308-01	MALE	XLR	R35	76-272-01	2.7K									
C13	10A221-11	220pf	100V	J8	39-116-01	T/S	JACK	R36	78-330-05	0.33	5W								
C14	12R476-62	47uF	63V	J9	17-836-01	TAB		R37	78-330-05	0.33	5W								
C15	12R476-62	47uF	63V	J10	17-836-01	TAB		R38	78-330-05	0.33	5W								
C16	12R106-35	10uF	35V	J11	17-836-01	TAB		R39	78-330-05	0.33	5W								
C17	10A101-21	100pF	200V	J12	17-836-01	TAB		R40	76-221-01	220									
C18	12R107-32	100uF	35V	J13	17-836-01	TAB		R41	76-272-01	2.7K									
C19	12R107-32	100uF	35V	J14	17-836-01	TAB		R42	76-471-01	470									
C20	10A223-01	.022uF	50V	J15	17-836-01	TAB		R43	NOT USED										
C21	10A223-01	.022uF	50V	J16	17-836-01	TAB		R44	78-102-02	1K	2W								
C22	10A102-11	.001uF	100V	J17	17-836-01	TAB		R45	NOT USED										
C23	10A102-11	.001uF	100V	J18	17-836-01	TAB		R46	NOT USED										
C24	NOT USED			J19	17-836-01	TAB		R47	NOT USED										
C25	NOT USED			J20	17-836-01	TAB		R48	NOT USED										
C26	NOT USED			J21	17-836-01	TAB		R49	NOT USED										
C27	10A224-01	.22uF	50V	J22	17-310-10	10 PIN	HEADER	R50	NOT USED										
C28	12R226-81	22uF	50V	J23	17-310-05	5 PIN	HEADER	R51	NOT USED										
C29	NOT USED			J24	NOT USED			R52	NOT USED										
C30	NOT USED			J25	17-500-01	GNDLUG		R53	NOT USED										
C31	NOT USED			JWDPT1	76-000-XX	JUMPER		R54	NOT USED										
C32	NOT USED			JW1-JW8	76-000-XX	JUMPER		R55	NOT USED										
C33	NOT USED			JW9	NOT USED			R56	NOT USED										
C34	NOT USED			JW10, JW12	76-000-XX	JUMPER		R57	NOT USED										
C35	NOT USED			JW11, JW13	NOT USED			R58	NOT USED										
C36	10-154-02	.15uF	100V	JW14-JW26	76-000-XX	JUMPER		R59	76-152-01	1.5K									
C37	10-684-21	.68uF	250V	JW27-JW30	NOT USED			R60	76-332-01	3.3K									
C38	10-154-02	.15uF	100V	JW31, JW33	76-000-XX	JUMPER		R61	76-272-01	2.7K									
C39	10-104-03	.1uF	100V	JW32	NOT USED			R62	76-103-01	10K									
C40	10-104-03	.1uF	100V	JW34-JW36	NOT USED			R63	76-103-01	10K									
D1	21-752-01	GI 752		JW37-JW41	76-000-XX	JUMPER		R64	NOT USED										
D2	21-752-01	GI 752		JW43	76-000-XX	JUMPER		R65	76-473-01	47K									
D3	21-752-01	GI 752		JW42, JW44	NOT USED			R66	NOT USED										
D4	21-752-01	GI 752		L1	NOT USED			R67	NOT USED										
D5	NOT USED			L2	NOT USED			R68	NOT USED										
D6	21-553-01	1N5353	16V	DC1	66-100-01	VTL5C7	DPTD	R69	NOT USED										
D7	21-553-01	1N5353	16V	DC2	NOT USED			R70	NOT USED										
D8	21A914-01	1N914		Q1	96R112-01	J112		R71	NOT USED										
D9	21A914-01	1N914		Q2	NOT USED			R72	NOT USED										
D10	21A914-01	1N914		Q3	96R006-01	MPSA06		R73	NOT USED										
D11	21A914-01	1N914		Q4	96R056-01	MPSA56		R74	76-223-01	22K									
D12	21A914-01	1N914		Q5	96-142-01	TIP-142		R75	76-473-01	47K									
D13	21A914-01	1N914		Q6	96-142-01	TIP-142		R76	76-223-01	22K									
D14	21A914-01	1N914		Q7	96-147-01	TIP-147		R77	76-102-01	1K									
D15	21-566-01	1N5366B	39V	Q8	96-147-01	TIP-147		R78	76-223-01	22K									
D16	21A914-01	1N914		Q9	NOT USED			R79	NOT USED										
D17	21A914-01	1N914		Q10	NOT USED			R80	76-104-01	100K									
D18	21A914-01	1N914		Q11	NOT USED			R81	77-473-01	47K									
D19	21A914-01	1N914		Q12	NOT USED			R82	76-104-01	100K									
D20	21A914-01	1N914		R1	NOT USED			R83	77-473-02	47K									
D21	21A914-01	1N914		R2	NOT USED			R84	76-104-01	100K									
D22	21A914-01	1N914		R3	78-181-10	180	10W												
D23	21A914-01	1N914		R4	NOT USED														
D24	NOT USED			R5	78-251-10	250	10W												
D25	NOT USED			R6	76-102-01	1K													
D26	NOT USED			R7	76-105-01	1M													
D27	NOT USED			R8	76-223-01	22K													
D28	21A914-01	1N914		R9	76-272-01	2.7K													
D29	NOT USED			R10	76-103-01	10K													
D30	NOT USED			R11	76-103-01	10K													
D31	NOT USED			R12	76-102-01	1K													
D32	NOT USED			R13	76-102-01	1K													
D33	NOT USED			R14	NOT USED														
D34	NOT USED			R15	76-333-01	33K													
D35	21A914-01	1N914		R16	76-333-01	33K													
D36	21A914-01	1N914		R17	76-332-01	3.3K													
D37	NOT USED			R18	76-224-01	220K													
D38	NOT USED			R19	76-332-01	3.3K													
FH1	23-346-01	FUSE	HOLDER	R20	76-332-01	3.3K													
F1	23-305-05	FUSE	5A SB	R21	76-332-01	3.3K													
				R22	76-103-01	10K													
				R23	76-124-01	120K													

HARDWARE USAGE LIST

30-440-52	(2)	#4 SCREWS
30-440-06	(4)	#4 SCREWS
30-442-52	(2)	#4 KEPS NUTS
35-575-02	(4)	INSULATOR PADS
35-043-01	(4)	BUSHINGS
30-638-53	(2)	#6 SCREWS
30-700-01	(2)	#6 KEPS NUTS
33-135-01	(1)	HEATSINK
06A435-01	(1)	PC BOARD

(76-000-XX) JUMPER PART NUMBER TO BE DEFINED BY BOM

SEE SHEET 1 OF 3 FOR REVISION HISTORY

SIGNATURES:		DATE:	11860 BORMAN DR. ST. LOUIS, MISSOURI 63146	
DRAWN:	MGA	10/12/94	PROJECT NAME:	
CHK'D:	GM	05/08/95	B-3 BASS AMP	
APP'D:	GM	05/08/95	DRAWING NAME:	
ORIGINAL ISSUED:	05/08/95	POWER AMP PICTORIAL		
PLOT DATE:	05/06/98	DRAWING NO.	07P435-01	REV. 5
PLOT TIME:	07:10:36	FILE NAME:	43501p5_	SCALE: 1:1 SHEET: 2 OF 3

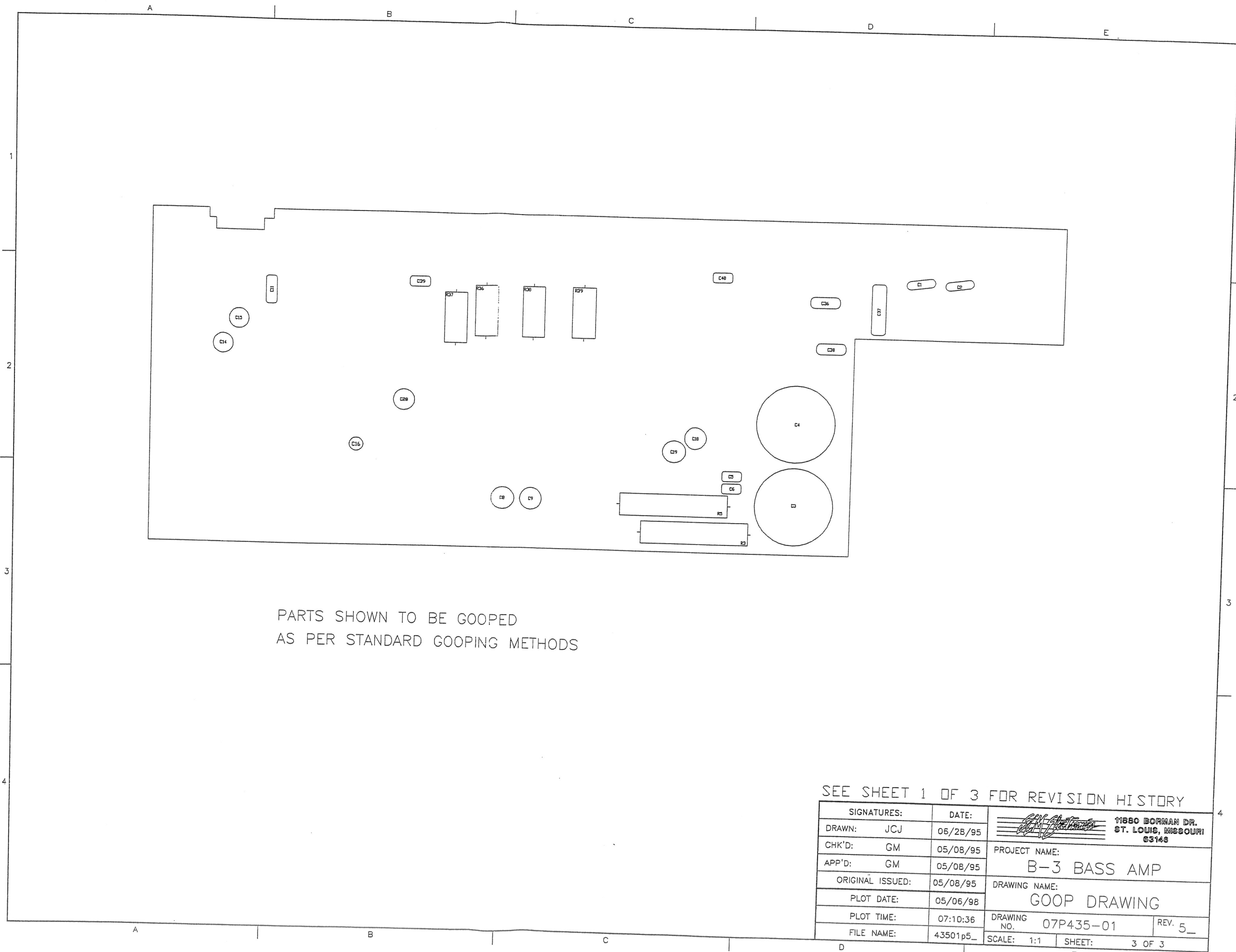

PARTS SHOWN TO BE GOOPED
AS PER STANDARD GOOPING METHODS

SEE SHEET 1 OF 3 FOR REVISION HISTORY

SIGNATURES:	DATE:	 11880 BORMAN DR. ST. LOUIS, MISSOURI 63146
DRAWN: JCJ	05/28/95	
CHK'D: GM	05/08/95	
APP'D: GM	05/08/95	
ORIGINAL ISSUED:	05/08/95	PROJECT NAME: B-3 BASS AMP
PLOT DATE:	05/06/98	DRAWING NAME: GOOP DRAWING
PLOT TIME:	07:10:36	DRAWING NO. 07P435-01
FILE NAME:	43501p5_	REV. 5_
		SCALE: 1:1 SHEET: 3 OF 3